526 EXIT 28
LONG POINT ROAD INTERCHANGE
LOWCOUNTRY CORRIDOR

Alternative 2: New Port Access Ramps with Improved Existing Ramps

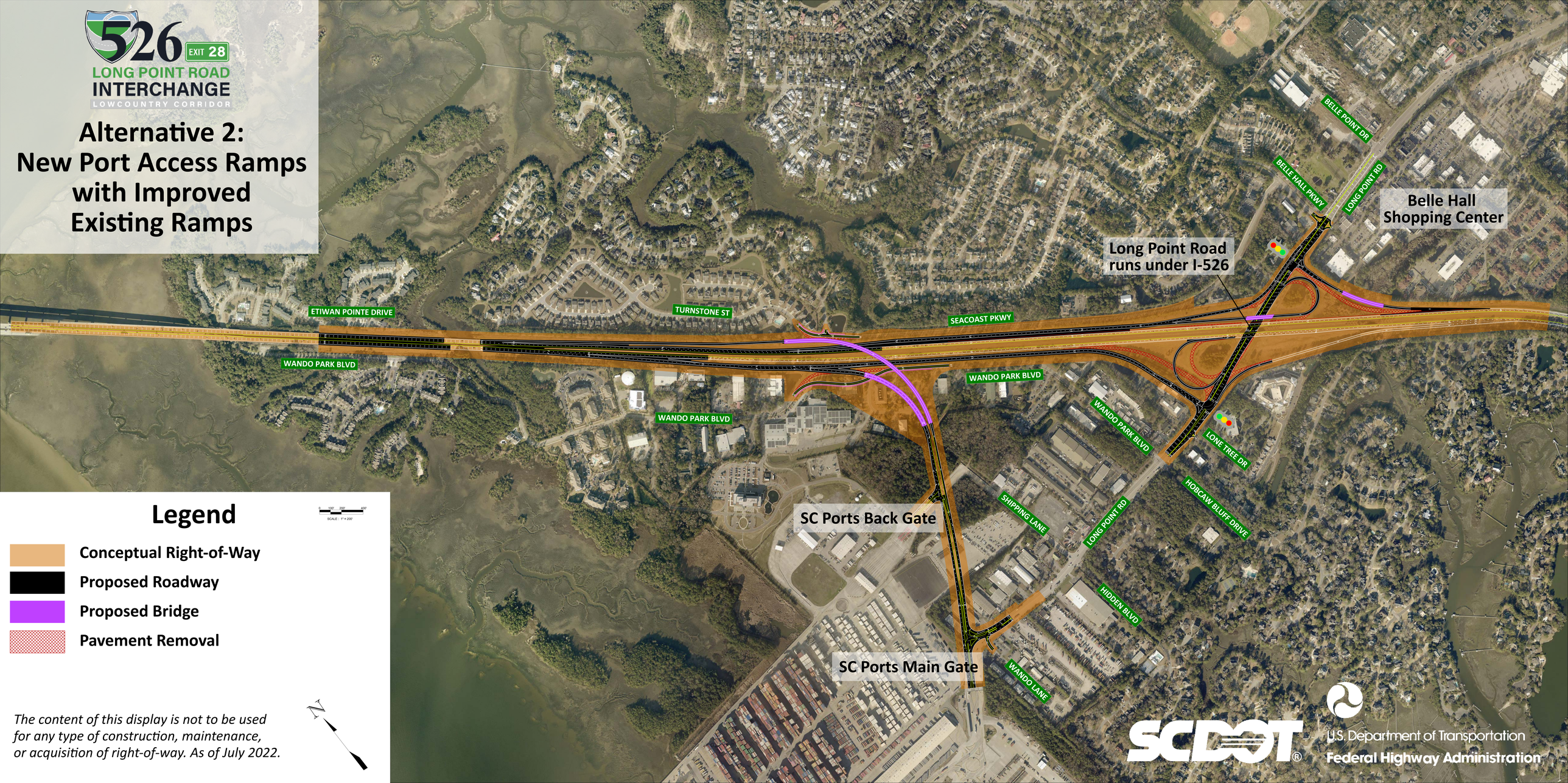

Legend

- Conceptual Right-of-Way
- Proposed Roadway
- Proposed Bridge
- Pavement Removal

The content of this display is not to be used for any type of construction, maintenance, or acquisition of right-of-way. As of July 2022.